

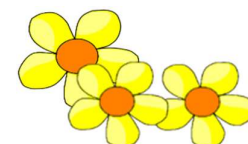





ANOOSHCA Spring Holiday Program 2025



Monday 29 th September	Tuesday 30 th September	Wednesday 1 st October	Thursday 2 nd October	Friday 3 rd October
BUSH TUCKER INCURSION  YIRRA TOURS	Movie at Palace Theatre  KANGAROO	SYDNEY ZOO 	 BOTTOMS DREAM AT SEED THEATRE ADAPTED FROM A MIDSUMMER NIGHTS DREAM	 Wheels Day
Extra: \$15 See more info below	Extra: \$35 Leaving 10:30am/return 1:30pm Popcorn & soft drink/juice included. Gadigal/ Leichhardt	Extra: \$ 35 Leaving 9:00am /return 4:00pm Must bring hat and water bottle Dharug/Bungarribee	Extra: \$35 Leaving 10:15 am /return 2:00 pm Gadigal/ Dawes Pt	Bring along your bikes, scooters, skateboards, rollerblades. MUST bring helmet.
Monday 6 th October	Tuesday 7 th October	Wednesday 8 th October	Thursday 9 th October	Friday 10 th October
LABOUR DAY PUBLIC HOLIDAY	 Deadly Australians Incursion	Australiana Pioneer Village 	Ninja Parc 	 Spring Creations Cooking, Botanical craft & Potion making
CLOSED	Extra: \$15 See more info below	Extra: \$35 Leaving 9:30am /Return 4:00pm Dharug/Wilberforce	Extra: \$40 Leaving 9:30am/return 2:00 pm Gadigal/ South Granville *Waiver Required	Wear old clothing
Monday 13 th October	<div>  </div>			

Please read on for more detailed & Important information about each day of the program

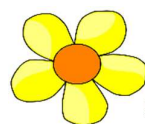
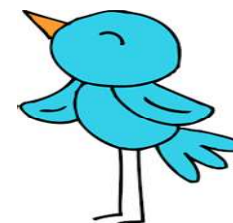

206 Johnston Street Annandale NSW 2038
 Email: info@anooshca.com.au

Phone: 02 9660 7024 ABN: 43 947 106 288
 Website: www.anooshca.com.au

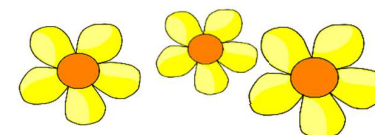

VACATION CARE BOOKING PROCESS:

- 1) If your child has not attended ANOOSHCA previously, please complete and submit an enrolment form through 'OWNA' (see our website for details).
- 2) Bookings are made via the 'OWNA' app (not the website).
- 3) By booking excursion days, you are confirming that you have read the details of the excursion authorisation form and authorise your child to attend according to those details
- 4) Once booked, days are non-refundable, irrespective of whether your child/ren attends on the booked day/s or not. There are no provisional bookings.
- 5) If the day has filled before you have booked or paid, you can request to be put on a waiting list and contacted if a spot becomes available.

HOW MUCH? In-centre Days = \$55

Incursion /Excursion Days = \$60 + incursion/Excursion cost

EMERGENCIES: The centre Co-ordinator can be contacted on 0491 722 317 during excursions (**EMERGENCIES only**, please)**OPENING/CLOSING HOURS:** The centre is open between 8am-6pm. Early/late fees are currently charged at \$10 per 10-minute block. This applies to children dropped before 8:00am and collected after 6:00pm.**IF YOUR CHILD IS GOING TO BE ABSENT:** Please mark your child as absent in the OWNA app or phone if your child/children will be absent (0491 722 317). This avoids unnecessary hold ups on excursion days and may assist other families needing care.**WHAT TIME DO I NEED TO BE THERE?** On excursion days please be at the centre by 9:30am unless an earlier time is specified on the program.

There is no required time to be here for in-centre days, however if you anticipate being later than 10am, it is advisable to let the centre know.

CHILD CARE SUBSIDY: To claim Child Care Subsidy, please log on to your MyGov account and follow the Child Care Subsidy Assessment prompts or contact Centrelink on 13 61 50. You must provide yours and your child's CRNs and dates of birth for any entitlement to be processed.**FOOD:** Please supply your child/ren with enough food and drink for the long day (children tend to get hungrier during Holiday Care than School time), this includes morning tea, afternoon tea and Lunch.ANOOSHCA only provides lunch on the days stated on the program, on days where lunch is provided, please be aware this is lunch only, therefore remember to supply your child/ren with morning tea and afternoon tea. Poppers are not recommended; drink bottles are a better option. Children may refill bottles with Chilled filtered water from the ANOOSHCA office. **ANOOSHCA IS AN ALLERGY AWARE SERVICE. PLEASE DO NOT SEND CHILDREN WITH ANY NUTS OR NUT PRODUCTS.****EDUCATOR/CHILD RATIOS:** Your child's safety is very important to us.

Staff to child ratios are 1:15 when in centre and 1:8 when on excursions. Risk assessments of all excursions have been completed and can be seen upon request from the ANOOSHCA office.

TRAVEL: Unless otherwise stated, Travel is with Concord buses**INTERPRETER SERVICE:**
Ph: 131 450**SPENDING MONEY:** Spending Money on allocated days is only for treats and souvenirs; it DOES NOT include buying lunch. All children must come on excursions with sufficient food for the whole day**HAVE WE MISSED SOMETHING?**

Please feel free to contact us:

ANOOSHCA

206 Johnston St, Annandale 2038

Ph: 0491722317

Email: info@anooshca.com.au **Website:** www.anooshca.com.au

ANOOSHCA Transportation and Excursion Authorisation Form – Spring Holidays 2025

PLEASE READ THE FOLLOWING INFORMATION PRIOR TO BOOKING EXCURSIONS.

BY BOOKING EXCURSIONS, YOU ARE ACKNOWLEDGING YOUR CHILD WILL BE TRANSPORTED AND ATTEND THE EXCURSION IN LINE WITH THE FOLLOWING INFORMATION.

A risk assessment has been completed for transportation and each excursion and is available to view at the service.

Incursions (for information only):

NAIDOC Bushtucker – Yirra tours

<https://yirratours.com/about>

Learn about and taste native plants and their nutritional/medicinal properties. These plants have been used for 1000's of years by our First Nations people.

Find out how plants and the arrival of different Animals and Sealife usher in the changing seasons. This is all linked. Discover the rocks and soil that Sydney sits upon, and which plants thrive in such an environment. Plant your own native plant in a biodegradable pot that you can take home and nurture.

Deadly Australians

<https://www.deadlyaustralians.com.au/index.html>

Learn the secrets of the "Deadly Australians" that inhabit our beautiful forests and seas.

Understand the contributions they make to our ecosystem.

The "Deadly Australians" is a public awareness program, educating Australian children about the dangers of the venomous wildlife that inhabit our suburban backyards, bush, beaches, and sea.

This program uses both live and preserved exhibits with extensive use of visual aids.

Interesting facts, curious habits and little-known secrets will fascinate the children, making learning both fun and easy.

Come face to face with the "Deadly Australians" and non-venomous reptiles

- Incorporates indigenous themes for an interactive and educational experience that fosters cultural appreciation
- Children will learn how to avoid bites and stings, and if bitten – how to cope with the situation
- First Aid is demonstrated for each bite and sting situation
- Every child and staff member receives a first aid poster to take home

MOVIES: Kangaroo (PG)

https://youtu.be/KMU0pWDK_DE

Date of excursion: Tuesday 1st October 2024

Excursion address: 99 Norton St Leichhardt 2040

Proposed activities: Visit to palace cinema to watch – Kangaroo (PG)

Departure time from ANOOSHCA: 10:30am

Arrival time at venue: 10:45am approx.

Departure time from venue: 1.00pm:

Arrival time at ANOOSHCA: 1:15pm:

Water hazards: No

Means of transport: Concord buses

Requirements for seatbelts or safety restraints in your state or territory have been met: Yes

Name of excursion co-ordinator: Kelsey Bourrelly

Contact number of excursion co-ordinator: 0491722317

Number of children attending excursion: 48 anticipated

Educator to child ratio, including whether this excursion warrants a higher ratio or educators with specialised skills? 1/8 dependant on children with additional needs enrolled

Number of educators/parents/volunteers: 6

Excursions:

Sydney Zoo

<https://sydneyzoo.com/>

Date(s) of excursion: Wednesday 1st October 2025

Venue: Sydney Zoo

Excursion address: 700 Great Western Highway, Bungarribee NSW 2767

Proposed activities: Visit Sydney Zoo - a world class zoo in Western Sydney, we offer students the opportunity to see wildlife from around the world, learn about conservation and be immersed in Aboriginal Culture as part of our Bungarribee dreaming experience. Explore the zoo at your own pace while you engage students in learning how they can make a difference in their own backyards.

Departure time from: ANOOSHCA: 9:00am

Arrival time at venue: 10:15am approx.

Departure time from venue: 2:30pm

Arrival time at ANOOSHCA: 4:00pm approx.

Water hazards: ☒ Yes ☐ No Water in enclosures not accessible.

Means of transport: Concord buses **Ph:** 1300 884 874

Name of excursion co-ordinator: Kelsey Bourrelly
Contact number of excursion co-ordinator: 0491 722 317
Number of children attending excursion: 48 anticipated
Requirements for seatbelts or safety restraints in your state or territory have been met: Yes
Educator to child ratio? 1/8 dependant on children with additional needs enrolled.
Number of educators/parents/volunteers: 6

Bottoms Dream – Belle Shakespeare

<https://www.bellshakespeare.com.au/bottoms-dream-sydney>

Date of excursion: Thursday 2nd October 2025

Venue: The seed, Pier 2/3 Sydney

Excursion address: 13A Hickson Road Dawes Point, NSW 2000

Proposed activities: In this playful take on *A Midsummer Night's Dream*, we follow Bottom – one of Shakespeare's funniest characters – as he wakes from the strangest dream involving fairies, magical flowers... and donkey ears. With the help of the audience, he pieces together what happened, exploring scenes from the original play in a way that's interactive, engaging, and full of laughs.

The session runs for two hours – including a 1-hour live performance, a short Q&A, and hands-on activities with our actors. It's a great way to introduce young people to Shakespeare without it feeling like "schoolwork", just a joyful day at the theatre.

Departure time from ANOOSHCA: 10:15 am

Arrival time at venue: 10:45 am approx.

Departure time from venue: 1:30 pm

Arrival time at ANOOSHCA: 2:00pm

Water hazards: ☒ Yes ☐ No

Means of transport: Concord buses

Requirements for seatbelts or safety restraints in your state or territory have been met: Yes

Name of excursion co-ordinator: Janine Smith

Contact number of excursion co-ordinator: 0491722317

Number of children attending excursion: 30 anticipated

Educator to child ratio, including whether this excursion warrants a higher ratio or educators with specialised skills? 1/8 dependant on children with additional needs enrolled , **Number of educators/parents/volunteers:** 4

Ninja Parc.

<https://ninjaparc.com.au/locations/south-granville>

Date of excursion: Thursday 9th October 2025

Excursion address: Unit 1F, 62 Ferndell Street, South Granville 2142

<https://ninjaparc.com.au/groups/school-holiday-program>

Proposed activities: Like the Ninja Warrior TV show, participants can run, jump, slide, tumble, and climb their way through 20+obstacles, our youth sized Ninja Warrior course. It's like Gymnastics meets Parkour! We even have a rock wall and warped wall for the older kids! Can you make it to the top?

Departure time from ANOOSHCA: 9:30am

Arrival time at venue: 10am

Departure time from venue: 2pm

Arrival time at ANOOSHCA: 2:30pm

Means of transport: Concord buses

Requirements for seatbelts or safety restraints in your state or territory have been met: Yes.

Name of excursion co-ordinator: Janine Smith

Contact number of excursion co-ordinator: 0491722317

Number of children attending excursion: 48 anticipated

Educator to child ratio, including whether this excursion warrants a higher ratio or educators with specialised skills? 1/8 dependant on children with additional needs enrolled.

Number of educators/parents/volunteers: 6