

Anooshca Spring Holiday Program

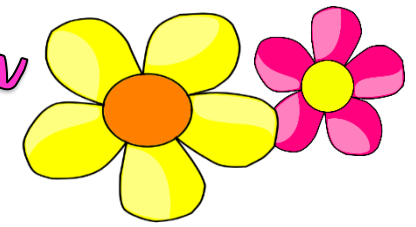

2024

Monday 30 th September	Tuesday 1 st October	Wednesday 2 nd October	Thursday 3 rd October	Friday 4 th October
<p>Explore Ancient Japan Ninja & Samauri incursion</p> 	<p>Movie at Palace Cinema</p> 	<p>WILDLIFE PARK AUSTRALIAN REPTILE PARK</p> 	<p>Bombora Indigenous & Colonial tours GOOGEE TO CLOVELLY</p> 	<p>Wheels Day</p> <p>Bring your wheels & a helmet</p> 
<p>Extra: \$15 Wasabi Kids workshop starts at 1:30pm (See more info below)</p>	<p>Extra: \$30 Leaving 10:30am/return 1:30pm Popcorn & soft drink/juice included. Leichhardt</p>	<p>Extra: \$ 40 Leaving 9:00am /return 3:40pm Somersby</p>	<p>Extra: \$36 Leaving 9:30 am /return 2:30 pm Coogee/Clovelly</p>	<p>Bring along your bikes, scooters, skateboards, rollerblades. MUST bring helmet.</p>
Monday 7 th October	Tuesday 8 th October	Wednesday 9 th October	Thursday 10 th October	Friday 11 th October
<p>LABOUR DAY PUBLIC HOLIDAY</p>	<p><i>Ultimate Family Entertainment</i></p> 	 <p>THORNLEIGH MINI GOLF</p>	 <p>STARDUST CIRCUS</p>	<p><i>In centre movies Cohen Park for lunch & Games</i></p> 
<p>CLOSED</p>	<p>Extra: \$40 Leaving 9:30am /return 2:00 pm1 *Waiver required Northmead</p>	<p>Extra: \$35 Leaving 9:30am /Return 1:50pm Thornleigh</p>	<p>Extra: \$40 Leaving 9:30am/return 2:00 pm Rosehill</p>	<p>Relax with a day of movies, craft & games</p>

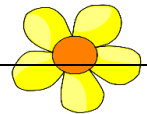

Please read on for more detailed & Important information about each day of the program

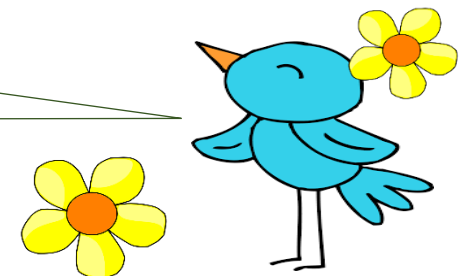
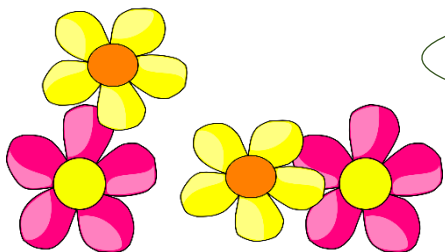

VACATION CARE BOOKING PROCESS:

- 1) If your child has not attended ANOOSHCA previously, please complete and submit an enrolment form through 'OWNA' (see our website for details).
- 2) Bookings are made via the 'OWNA' app (not the website).
- 3) By booking excursion days, you are confirming that you have read the details of the excursion authorisation form and authorise your child to attend according to those details
- 4) Once booked, days are non-refundable, irrespective of whether your child/ren attends on the booked day/s or not. There are no provisional bookings.
- 5) If the day has filled before you have booked or paid, you can request to be put on a waiting list and contacted if a spot becomes available.

HOW MUCH?

In-centre Days = \$55

Incursion /Excursion Days = \$60 + incursion/Excursion cost

EMERGENCIES: The centre Co-ordinator can be contacted on 0491 722 317 during excursions (**EMERGENCIES only**, please)

OPENING/CLOSING HOURS: The centre is open between 8am-6pm. Early/late fees are currently charged at \$10 per 10-minute block. This applies to children dropped before 8:00am and collected after 6:00pm.

IF YOUR CHILD IS GOING TO BE ABSENT: Please mark your child as absent in the OWNA app or phone if your child/children will be absent (0491 722 317). This avoids unnecessary hold ups on excursion days and may assist other families needing care.

WHAT TIME DO I NEED TO BE THERE? On excursion days please be at the centre by 9:30am unless an earlier time is specified on the program.

There is no required time to be here for in-centre days, however if you anticipate being later than 10am, it is advisable to let the centre know.

CHILD CARE SUBSIDY: To claim Child Care Subsidy, please log on to your MyGov account and follow the Child Care Subsidy Assessment prompts or contact Centrelink on 13 61 50. You must provide yours and your child's CRNs and dates of birth for any entitlement to be processed.

FOOD: Please supply your child/ren with enough food and drink for the long day (children tend to get hungrier during Holiday Care than School time), this includes morning tea, afternoon tea and Lunch.

ANOOSHCA only provides lunch on the days stated on the program, on days where lunch is provided, please be aware this is lunch only, therefore remember to supply your child/ren with morning tea and afternoon tea. Poppers are not recommended; drink bottles are a better option. Children may refill bottles with Chilled filtered water from the ANOOSHCA office. **ANOOSHCA IS AN ALLERGY AWARE SERVICE. PLEASE DO NOT SEND CHILDREN WITH ANY NUTS OR NUT PRODUCTS.**

EDUCATOR/CHILD RATIOS: Your child's safety is very important to us.

Staff to child ratios are 1:15 when in centre and 1:8 when on excursions. Risk assessments of all excursions have been completed and can be seen upon request from the ANOOSHCA office.

TRAVEL: Unless otherwise stated, Travel is with Concord buses

INTERPRETER SERVICE:
Ph: 131 450

SPENDING MONEY: Spending Money on allocated days is only for treats and souvenirs; it DOES NOT include buying lunch. All children must come on excursions with sufficient food for the whole day

HAVE WE MISSED SOMETHING?

Please feel free to contact us:

ANOOSHCA

206 Johnston St, Annandale 2038

Ph: (02) 9660 7024

Email: info@anooshca.com.au **Website:** www.anooshca.com.au

ANOOSHCA Transportation and Excursion Authorisation Form – Spring Holidays 2024

PLEASE READ THE FOLLOWING INFORMATION PRIOR TO BOOKING EXCURSIONS.

BY BOOKING EXCURSIONS, YOU ARE ACKNOWLEDGING YOUR CHILD WILL BE TRANSPORTED AND ATTEND THE EXCURSION IN LINE WITH THE FOLLOWING INFORMATION.

A risk assessment has been completed for transportation and each excursion and is available to view at the service.

Ninja & Samurai Incursion: <https://wasabikids.com/wasabikids/>

Step into Ancient Japan with the Ninja and Samurai Adventure!

Embark on a thrilling journey back to ancient Japan with our Ninja and Samurai Adventure. Delve into the fascinating world of legendary Ninja and Samurai warriors through interactive and hands-on activities that bring history alive.

Samurai Puppet Taro Greeting: Kick off the adventure with a hilarious introduction by Samurai puppet Taro, setting the stage for laughter and excitement.

Discover Ninja Secrets: Dive deep into the mysterious world of Ninjas, learning about their stealthy techniques and way of life.

Ninja Tools Exploration: Get hands-on with famous Ninja tools like the Shuriken (Ninja Star), Katana, and Kunai, understanding their uses and importance.

Edo Period History: Journey through the rich history of Samurai, Ninjas, and traditional Japanese culture, engaging with interactive storytelling.

Master Ninja Skills: Participate in thrilling activities to practice ancient Ninja arts and techniques.

Samurai Martial Arts: Experience the discipline and grace of Samurai martial arts through hands-on demonstrations.

Learn Japanese Words: Expand your cultural knowledge with essential Japanese words and phrases.

Interactive Quiz and Activities: Test your newfound Ninja and Samurai knowledge with a fun quiz and enjoy interactive activities that bring history to life.

Immerse yourself in the adventure for 90 minutes of excitement and learning.

MOVIES: THE WILD ROBOT AT PALACE CINEMA

<https://www.palacecinemas.com.au/cinemas/palace-norton-street/>

<https://www.youtube.com/watch?v=67vbA5ZJdKQ>

Date of excursion: Tuesday 1st October 2024

Excursion address: 99 Norton St Leichhardt 2040

Proposed activities: Visit to palace cinema to watch – The Wild Robot

Departure time from ANOOSHCA: 10:30am

Arrival time at venue: 10:45am approx.

Departure time from venue: 1.00pm:

Arrival time at ANOOSHCA: 1:15pm:

Water hazards: No

Means of transport: Concord buses

Requirements for seatbelts or safety restraints in your state or territory have been met: Yes

Name of excursion co-ordinator: Kelsey Bourrelly

Contact number of excursion co-ordinator: 0491722317

Number of children attending excursion: 48 anticipated

Educator to child ratio, including whether this excursion warrants a higher ratio or educators with specialised skills? 1/8 dependant on children with additional needs enrolled

Number of educators/parents/volunteers: 6

AUSTRALIAN REPTILE PARK

<https://www.reptilepark.com.au/>

Date of excursion: Wednesday 2nd October 2024

Excursion address: Pacific Highway, SOMERSBY. 2250

Proposed activities: Be embraced in an immersed learning environment!

Come and visit the wonderful world of wildlife and immerse your kids in the rich nature, culture, and history of the Australian Reptile Park. Australian Reptile Education Officers have backgrounds in wildlife keeping and veterinary sciences, meaning that the programs delivered are backed with expert knowledge.

Highlights

- A range of hands-on zoo, where you can get up close and personal with over 2,000 animals. You can cuddle up to koalas, kangaroos, and wombats.
- From classification and habitats, to conservation, biodiversity and the interconnectedness of life, kids can allow their minds to explore and expand into new concepts within this engaging environment
- An interactive experience meeting some amazing Australian animals and learning about their environment.
- Develop a deeper understanding of the importance of conservation and expand kid's knowledge of the natural world. Includes 1.5hour tour with Wildlife Education Officer then free time to roam Sanctuary

Departure time from ANOOSHCA: 9:00am

Arrival time at venue: 10:10am approx.

Departure time from venue: 2:30pm.

Arrival time at ANOOSHCA: 3:40pm approx.

Water hazards: Yes

Means of transport: Concord buses

Requirements for seatbelts or safety restraints in your state or territory have been met: Yes

Name of excursion co-ordinator: Kelsey Bourrelly

Contact number of excursion co-ordinator: 0491 722 317

Number of children attending excursion: 48 anticipated

Educator to child ratio, including whether this excursion warrants a higher ratio or educators with specialised skills?

1/8 dependant on additional needs of children who enrol

Number of educators/parents/volunteers: 6

BOMBORA TOURS – COOGEE TO CLOVELLY

<https://bomboratour.com.au/our-tours>

Date of excursion: Thursday 3rd October 2024

Excursion address: Coogee Beach NSW

Proposed activities: Join Bombora Tours team in bringing the Coogee to Clovelly Walk to life. Explore the fascinating Colonial and modern history of our City Beaches and how we became the ocean loving Nation we are today. Kids will walk the Coogee (Koojah-smelly seaweed) to Clovelly (- Little Coogee) Coastal Trail with a local Author and Historical guide, Grant Hyde exploring beaches and coastal bush. • Learn about our plants, sea life and animals that call this beautiful coastline home. The beaches & coastal tracks we venture upon are full of edible seaweeds, fruits, seeds, and leaves. Why don't we taste a few? • See old photos of the beaches and the massive changes that were made to them. • Hear fascinating stories about shark attacks and how British Colonials learned to swim and overcame their fear of the sea.

From May to November see if you can spot a whale. Using our powerful binoculars spot migrating humpbacks heading up and down the coastline

Departure time from ANOOSHCA: 9:30am

Arrival time at venue: 10:00 am approx.

Departure time from venue: 2:00pm

Arrival time at ANOOSHCA: 2:30pm

Water hazards: Yes

Means of transport: Concord buses

Requirements for seatbelts or safety restraints in your state or territory have been met: Yes

Name of excursion co-ordinator: Janine Smith

Contact number of excursion co-ordinator: 0491 722 317

Number of children attending excursion: 48 anticipated

Educator to child ratio, including whether this excursion warrants a higher ratio or educators with specialised skills? 1/8 dependant on additional needs of children who enrol

Number of educators/parents/volunteers: 6

ULTIMATE FAMILY ENTERTAINMENT

<https://www.ultimate.sydney/>

***Waiver required**

Date of excursion: Tuesday 8th October 2024

Excursion address: 5/1b Redbank Road Northmead NSW 2152 Phone 1300 867 529

Proposed activities: One of Australia's biggest entertainment centres, there's fun for all ages at Ultimate Sydney, Northmead!

The kids can bounce their way around 750 square metres of trampolines, scamper up the climbing wall and fall safely into the massive foam pit, and that is just the start. Also featuring a massive indoor soft play area and jungle gym. As safety is a top priority, there are separate areas for 0-5 years and 5-12 years. Highlights: Over 750m2 of trampolines, Massive Foam Pit, Giant Climbing Wall, Large Indoor Play Centre/Jungle Gym/Soft Play Area

Departure time from ANOOSHCA: 9:30am approx.

Arrival time at venue: 10:30 am approx.

Departure time from venue: 1:00pm approx.

Arrival time at ANOOSHCA: 2:00pm approx.

Water hazards: No

Means of transport: Concord buses

Requirements for seatbelts or safety restraints in your state or territory have been met: Yes

Name of excursion co-ordinator: Janine Smith

Contact number of excursion co-ordinator: 0431 734 777

Number of children attending excursion: 48 anticipated

Educator to child ratio, including whether this excursion warrants a higher ratio or educators with specialised skills?

1/8 dependant on additional needs of children who enrol

Number of educators/parents/volunteers: 6

THORNLEIGH MINI- GOLF

<https://thornleighgolfcentre.com.au/mini-golf/>

Date of excursion: Wednesday 9th October 2024

Excursion address: 142-178 Pennant Hills Rd, Thornleigh NSW 2120

Proposed activities: 2 rounds of Putt Putt golf around water themed obstacle courses. Lunch in a shaded area.

Children must wear enclosed shoes.

Departure time from ANOOSHCA: 9:30am

Arrival time at venue: 10:20 am approx.

Departure time from venue: 1:00pm

Arrival time at ANOOSHCA: 1:50pm approx.

Water hazards: Yes

Means of transport: Concord buses

Requirements for seatbelts or safety restraints in your state or territory have been met: Yes.

Name of excursion co-ordinator: Janine Smith

Contact number of excursion co-ordinator: 0491 722 317

Number of children attending excursion: 48 anticipated

Educator to child ratio, including whether this excursion warrants a higher ratio or educators with specialised skills? 1/8 dependant on additional needs of children who enrol.

Number of educators/parents/volunteers: 6

STARDUST CIRCUS

Date of excursion: Thursday 10th October 2024

Excursion address: Corner Grand Ave North and James Ruse Drive, ROSEHILL NSW

Proposed activities: Come and experience the fantastic array of talent and fun all under one Big Top!! From hilarious clowns, dogs, goats, ponies, incredible aerial performances and everything in between there is definitely no dull moment here at Stardust!

Departure time from ANOOSHCA: 9:30am:

Arrival time at venue: 10.00am

Departure time from venue: 1.30pm

Arrival time at ANOOSHCA: 2:00pm

Water hazards: No

Means of transport: Concord buses

Requirements for seatbelts or safety restraints in your state or territory have been met: Yes

Name of excursion co-ordinator: Janine Smith

Contact number of excursion co-ordinator: 0491 722 317

Number of children attending excursion: 48 anticipated

Educator to child ratio? 1/8 dependant on children with additional needs enrolled.

Number of educators/parents/volunteers: 6

COHEN PARK

<https://www.innerwest.nsw.gov.au/explore/parks-sport-and-recreation/parks-and-playgrounds/parks-by-suburb/annandale-parks/whites-creek-valley-park>

Date of excursion: Tuesday 3rd October September 2023

Excursion address: Hutchinson Park, Annandale

Proposed activities: A walk to Cohen Park for play on equipment, games and a nature hunt

Children must wear enclosed shoes.

Departure time from ANOOSHCA: 10:30am

Arrival time at venue: 10:40am approx.

Departure time from venue: 12:30 pm

Arrival time at ANOOSHCA: 12:40 pm

Means of transport: Walking

Name of excursion co-ordinator: Janine Smith

Contact number of excursion co-ordinator: 0491722317

Number of children attending excursion: 48 anticipated

Educator to child ratio, including whether this excursion warrants a higher ratio or educators with specialised skills? 1/8 dependant on children with additional needs enrolled

Number of educators/parents/volunteers: 6
